



# Enquiry System

Printed on 02/09/2013  
for PAULUC







# Enquiry System

Printed on 02/09/2013  
for PAULUC



Listening Learning Leading

© Crown copyright and database rights 2013 Ordnance Survey  
 The Ordnance Survey mapping included within this publication is  
 South Oxfordshire District Council under licence from the Ordnance  
 Survey in order to fulfil its public function to act as a planning authority.  
 For more information on this mapping please contact Ordnance Survey on 0800 507 6700



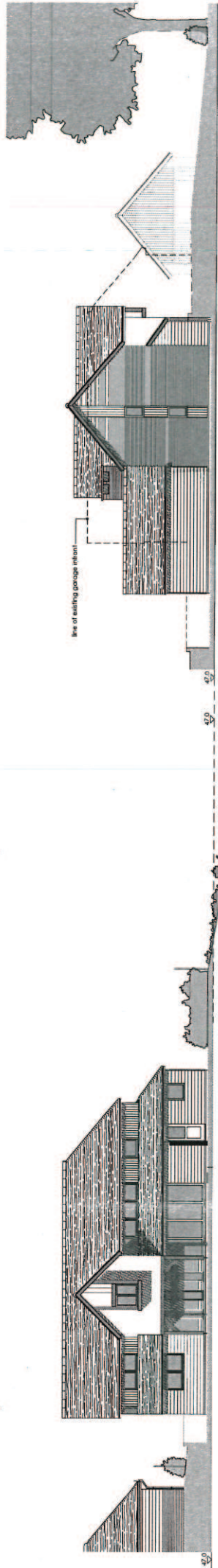

sectional east

handmade plain clay tiles, clay facing brick, western red cedar boarding, green oak frame, through colour acrylic render, linoban rainwater goods, patterned linear windows and doors.

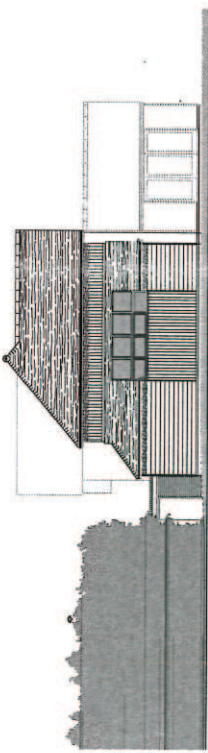

north elevation

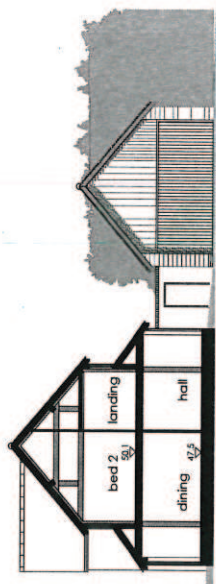

sectional south



ground floor plan

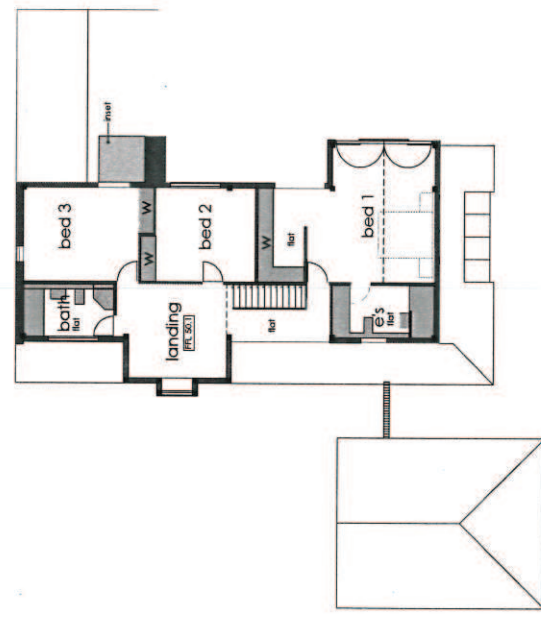

first floor plan

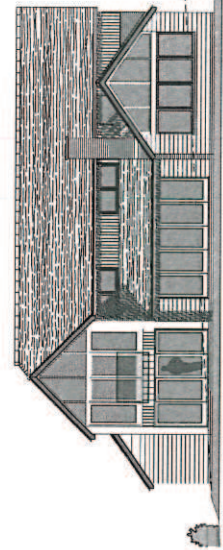

west elevation

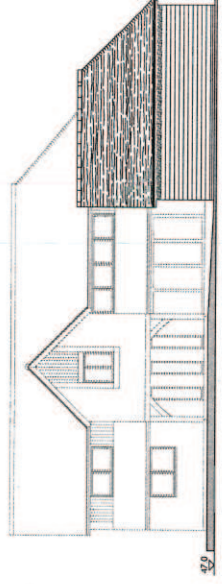

east elevation

REV D 04.07.13 planning in vision  
 REV C 28.02.13 planning  
 REV B 28.02.13 planning  
 REV A 18.02.13 various amendments

ian slater architectural design  
 M . C . I . A . T  
 the old saracen's head job  
 7 buriermarket, iname  
 oxonshire, oxf 3ew  
 near chinnor  
 oxford  
 tel: (01844) 260860  
 ian@ianslater.com  
 www.ianslater.com  
 scale 1:100 at A1  
 job no. 1147  
 sheet no./rev. 02a  
 date 14.02.2013

APPEAL Agenda Item 7

